

# ROLLING BROOK

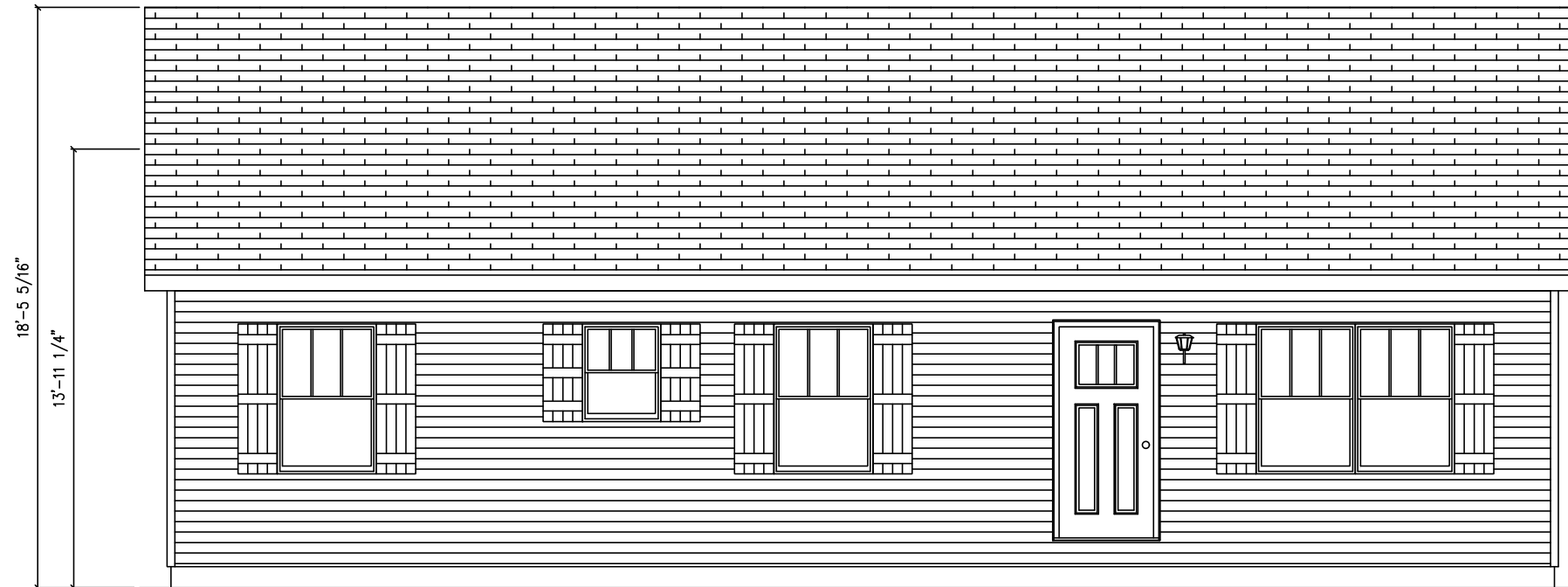

BUILDER	MBSP MODEL	CUSTOMER
CITY	COUNTY	ROLLING BROOK
WIND SPEED	SNOW LOAD	STATE
ORDER NO.	SERIAL NO.	SQ. FT.
	FILE NO.	1210
		ROLLING BROOK

2844 RANCH  
FRONT ELEVATION



STATUS:	
DRAWN BY:	
DATE:	

GREGO 7/1/2024 11:33:28 AM

ACTUAL HOUSE MAY VARY FROM ELEVATION—ACCESS TO GRADE ON—SITE BY OTHERS

# ROLLING BROOK

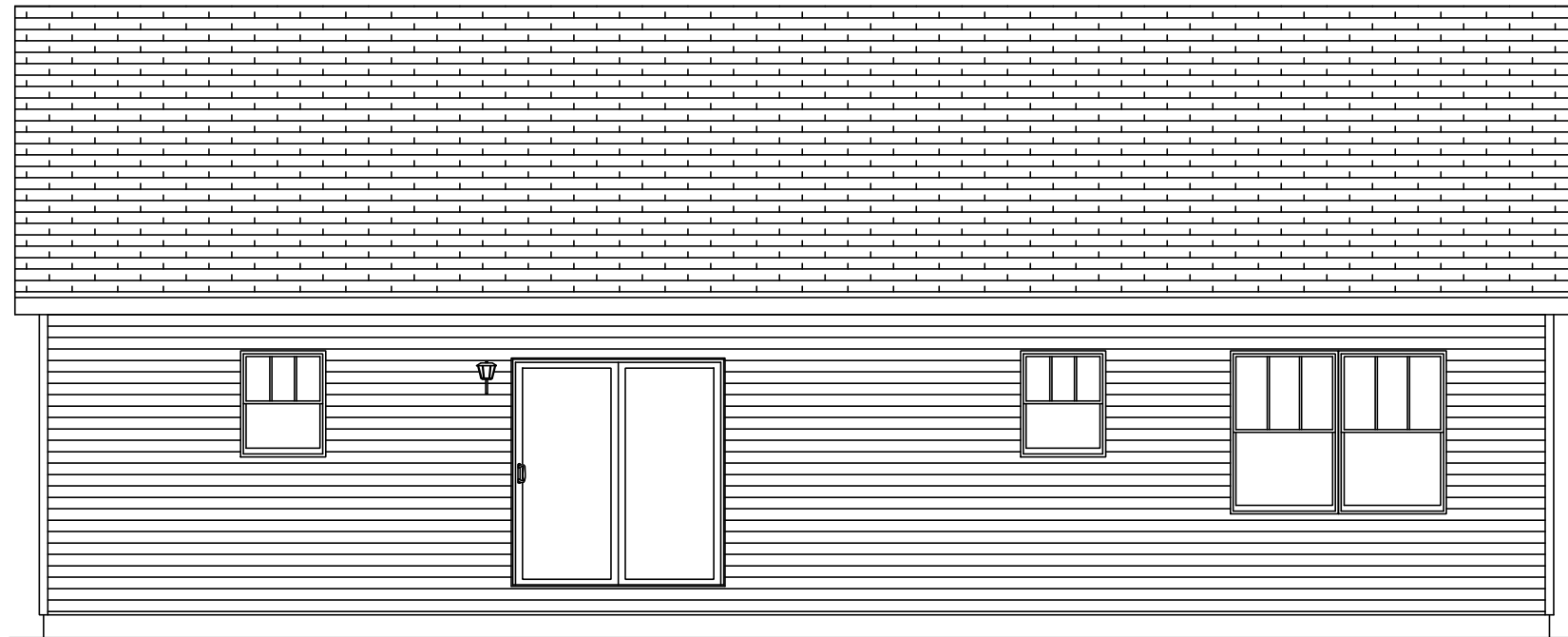

BUILDER	CUSTOMER	ROLLING BROOK	
CITY	MBSP MODEL	COUNTY	STATE
WIND SPEED	SNOW LOAD		SQ. FT.
ORDER NO.	SERIAL NO.	FILE NO.	ROLLING BROOK

2844 RANCH  
REAR ELEVATION



DATE:	DRAWN BY:	STATUS:

GREGO 7/1/2024 11:33:28 AM

ACTUAL HOUSE MAY VARY FROM ELEVATION—ACCESS TO GRADE ON—SITE BY OTHERS

# ROLLING BROOK

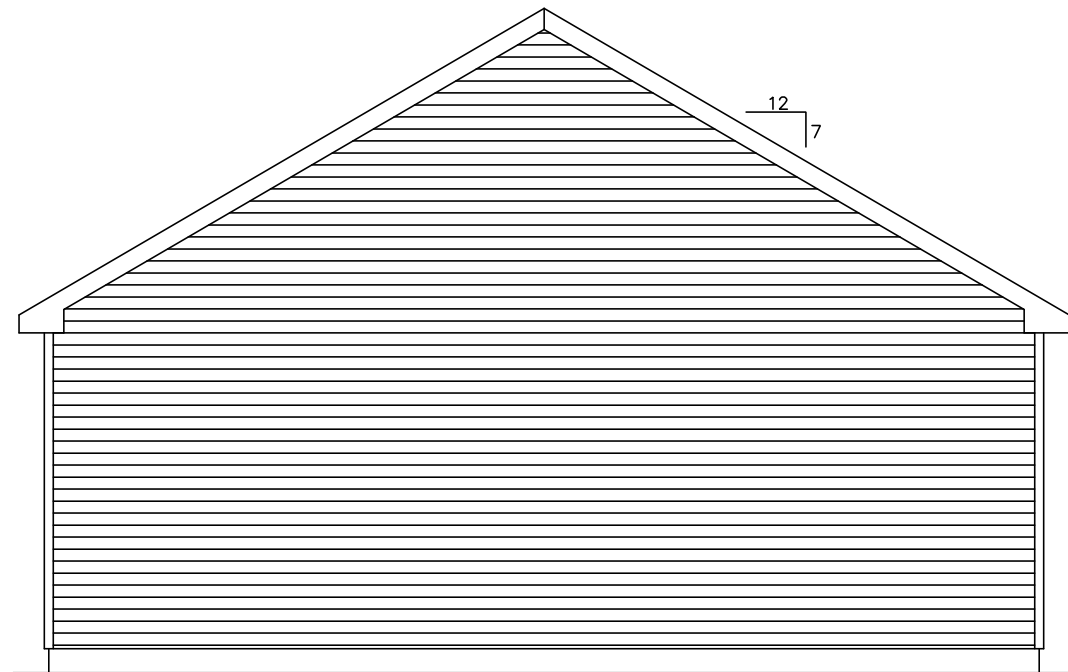

CEILING

FLOOR

CEILING

FLOOR

2844 RANCH  
LEFT ELEVATION



BUILDER	CUSTOMER	ROLLING BROOK	
CITY	MBSP MODEL	COUNTY	STATE
WIND SPEED	SNOW LOAD		SQ. FT.
ORDER NO.	SERIAL NO.	FILE NO.	ROLLING BROOK
			1210

DATE:	DRAWN BY:	STATUS:

GREGO 7/1/2024 11:33:28 AM

ACTUAL HOUSE MAY VARY FROM ELEVATION—ACCESS TO GRADE ON—SITE BY OTHERS

# ROLLING BROOK

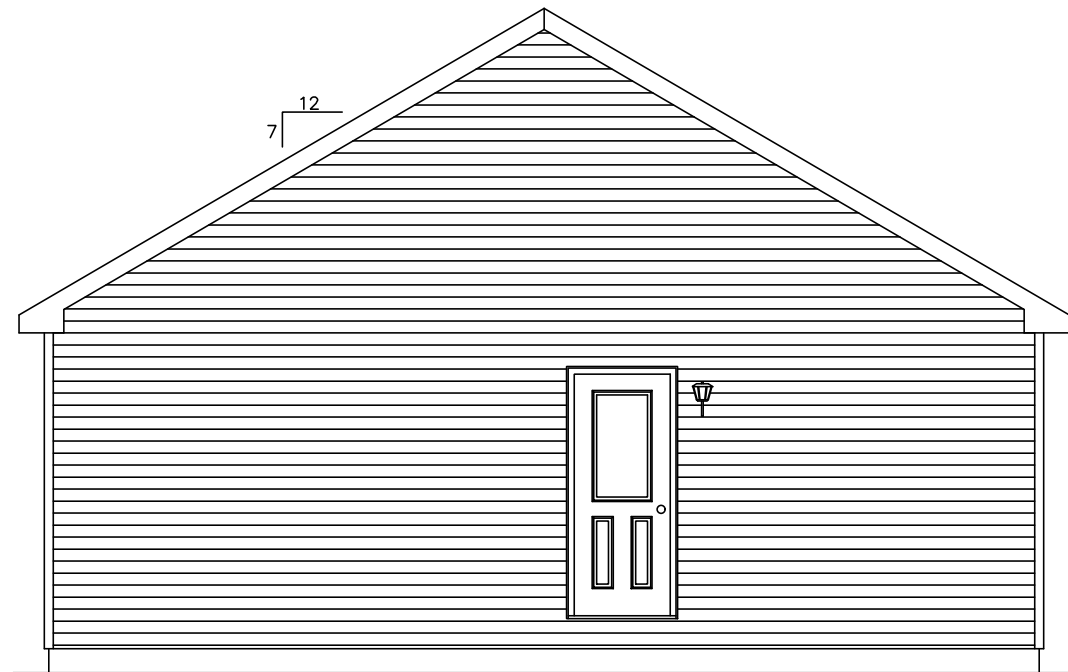

CEILING

FLOOR

CEILING

FLOOR

2844 RANCH  
RIGHT ELEVATION



STATUS:

DRAWN BY:

DATE:

PAGE:

BUILDER

CITY

WIND SPEED

ORDER NO.

MBSP MODEL

COUNTY

SNOW LOAD

SERIAL NO.

CUSTOMER

ROLLING BROOK

STATE

SQ. FT.

1210

FILE NO.

ROLLING BROOK

GREGO 7/1/2024 11:33:28 AM

ACTUAL HOUSE MAY VARY FROM ELEVATION—ACCESS TO GRADE ON—SITE BY OTHERS

2.4

# ROLLING BROOK

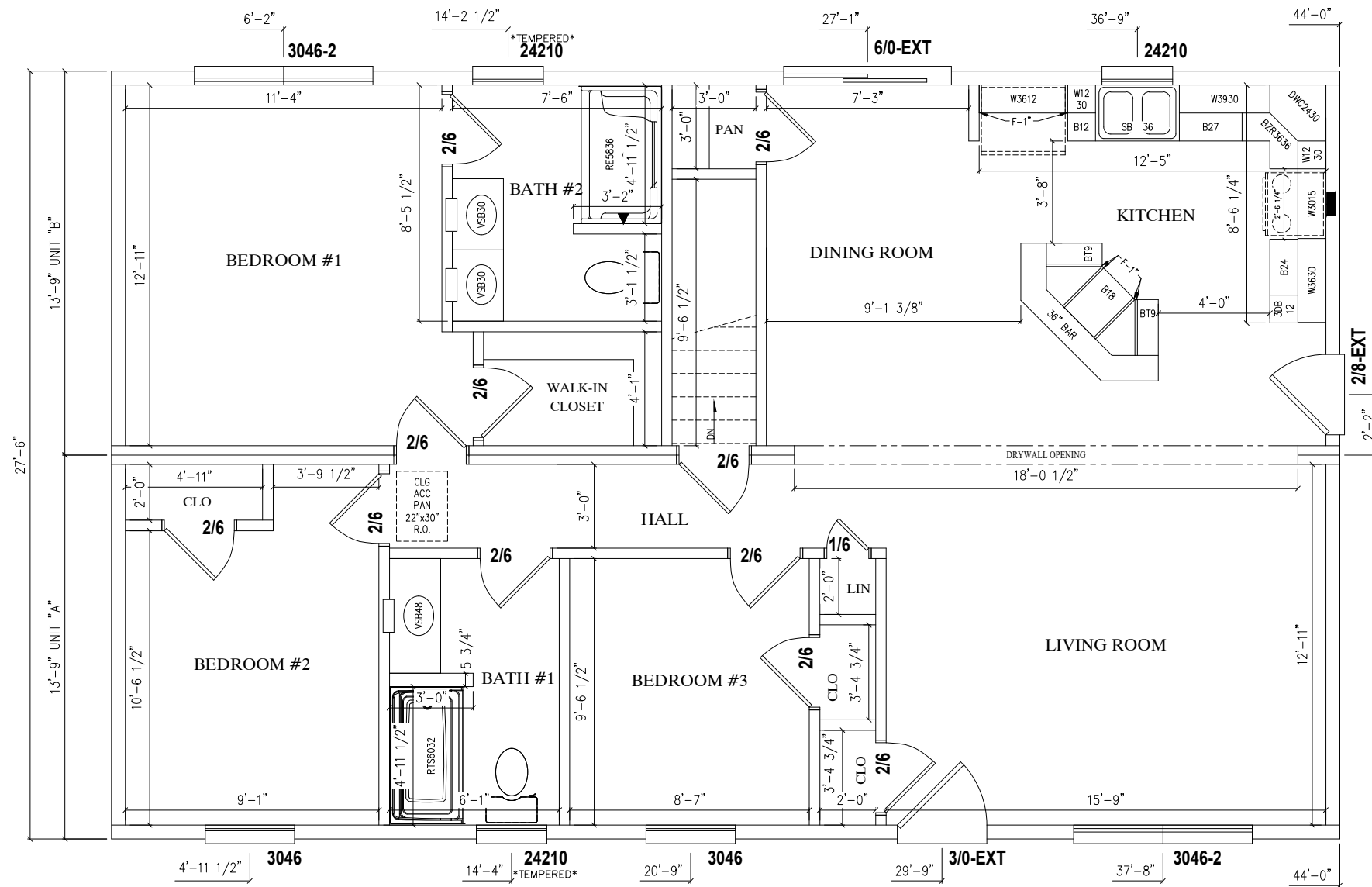

BUILDER	CUSTOMER
MBSP MODEL	ROLLING BROOK
CITY	COUNTY
WIND SPEED	SNOW LOAD
ORDER NO.	SERIAL NO.
FILE NO.	ROLLING BROOK
	SQ. FT.
	1210

2844 RANCH  
1st STORY FLOOR PLAN



DATE:	DRAWN BY:	STATUS:

GREGO 7/1/2024 11:33:28 AM

- NOTES:
1. \*- DENOTES ADDITIONAL COLUMN IN BASEMENT
  2. 2X6 EXTERIOR WALLS 16" O.C.
  3. 2X4 MARRIAGE WALLS 16" O.C.
  4. ROOF RAFTERS 12" O.C.
  5. 8'-0" CLG.
  6. STAIRS TO BE 7 3/4" RISERS AND 10" TREADS.
  - 7.
  - 8.
  - 9.
  - 10.
  - 11.
  - 12.